Goldbug, 1962
YRB 248727

Amherst Regional High School Library

GOLDBUG

Amherst Reg. H.S. Library, Amherst, MA

YRB
Amherst Reg. H.S. Library, Amherst, MA
248721

The Senior Class

of

AMHERST REGIONAL HIGH SCHOOL

presents

THE 1962 GOLD BUG

Amherst, Massachusetts

TABLE OF CONTENTS

Dedication 4
Faculty 8
Seniors 16
Underclassmen 42
Activities 50
Picture Essay 87
Goldbug Staff 94

To every thing there is a season, and a time to every purpose under the heaven;

A time to be born, and a time to die; a time to plant, and a time to pluck up that which is planted;

A time to kill, and a time to heal; a time to break down, and a time to build up;

A time to weep, and a time to laugh; a time to mourn, and a time to dance;

A time to cast away stones, and a time to gather stones together; a time to embrace, and a time to refrain from embracing;

A time to get, and a time to lose; a time to keep, and time to cast away;

A time to rend, and a time to sew; a time to keep silence, and a time to speak;

A time to love, and a time to hate; a time of war, and a time of peace.

ECCLESIASTES III-1-8

The class of '62 dedicates this "Gold Bug" to

MR. HOLLIS W. MOORE

who has put in much of his own time to make our school a better place.

He develops in his students appreciation for good design, respect for materials, and quality craftsmanship.

His willingness to work and to help people has given all of us standards and ideals towards which to work.

In Memoriam

The death of Mr. Perry saddened all of us. He was our principal for the last twenty years. During that time our school has grown in size and stature. The impact of Mr. Perry on education in Amherst will be sustained in the future by the scholarship established in his name.

Mr. Thayer A. Greene, pastor of the First Congregational Church, described the sort of man Mr. Perry was when, in a prayer offered at the funeral, he said:

> "We remember with gratitude and appreciation many of the qualities which made him a unique person: a keen mind alive to ideas, a mind eager to read, to know, to explore; a love of art and the theater where much of the feeling locked up within his soul could find expression; his talents as a teacher; his impulsive generosity; his years of service to this community. For all the creative qualities of his life we give thee thanks and praise thy name."

KINGSLEY A. PERRY
Principal

Harvard College, B.S.
Harvard Law School, LL.B.
Harvard Graduate School of Education, M.Ed.

FACULTY

Time is one's best friend, teaching best of all the wisdom of silence.

—A. B. ALCOTT

MISS ELEANOR C. FILLMORE
Assistant Principal, Guidance Counselor
University of Mass., B.S., M.S.

MR. ROBERT H. DOMINA
Guidance Counselor
Keene Teachers' College, B. Ed., University of Massachusetts, M.S.

MR. C. ARTHUR EDDY
Mathematics
Colby College, A.B.

MR. ARTHUR L. SWIFT
Chemistry
U. of Mass., B.S., N.S.F. Institute, advanced work in Chemistry, Robert Frost Chair

MR. CLIFFORD OLIVER
Mathematics, Physics
Bates College, A.B., U. of Mass., M.S., U. of Penn., M.S.

MR. RICHARD JOHNSON
Mathematics
Emory University, A.B., University of Mass., M.S., Boston College, C.A.G.S.

MR. BERNARD DRABECK
English, Speech
Holy Cross College, A.B., U. of Mass., M.A.

MISS DOROTHY E. FURGESON
English
Spokane University, A.B., Smith College, M.A.

MRS. MARGUERITE L. TOWNSEND
Speech, Drama
St. Olaf College, A.B., U. of Wisconsin, M.S.

MR. JOHN COX
English
American International College, A.B.

MRS. MARGUERITE L. KOWNSLAR
English
Trinity University, San Antonio, Texas, A.B.

MR. LAUREL CROUSE
English, Speech
Boston University, A.B., U. of Mass., M.S.Ed.

MR. EDMUND TRAVERSO
U.S. History, World History
Brown University, A.B., Boston University, M.Ed.

MR. TIMOTHY F. REGAN
French
Tufts University, A.B., University of Mass., M.A.

MRS. ANN B. HART
French
Smith College, A.B.

MISS BETTY JANE DONLEY
Latin, German, Greek
Mt. Holyoke, A.B., Mt. Holyoke, M.A., Robert Frost Chair

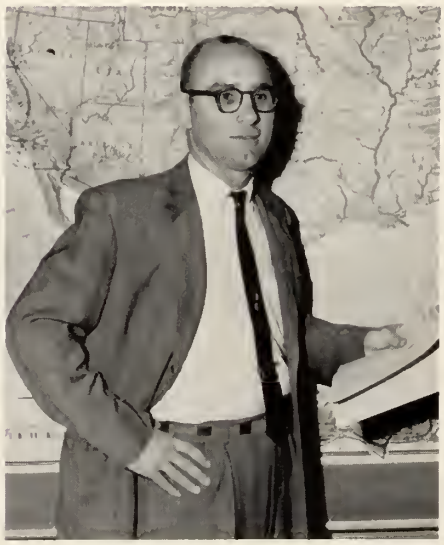

MR. WILLIAM C. AMES
American History
Colby College, A.B., University of Mass., M.S.

MR. PAUL CAOUETTE
English, Modern Problems
University of Mass., A.B.

MRS. MARJORIE DAY
Home Economics, Physical Education
University of Mass., B.S.

MR. KENNETH R. CAOUETTE
Business Arithmetic, Office Machines, General Math, Bookkeeping II
Gonzaga University, B.S., M.A.

MISS ELIZABETH FOLEY
Typing, Shorthand, Transcription
Salem State College, B.S.Ed., Boston Univ., M.S.Ed.

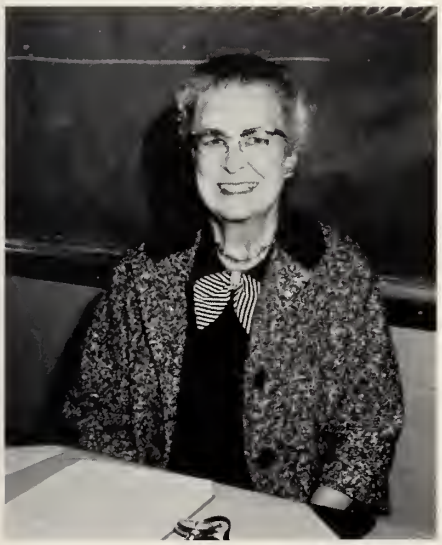

MISS IRENE E. HALE
Bookkeeping, Typing
Salem State College, B.Ed.

MR. WILLIAM A. HUTCHINSON
Biology
Clark University, A.B., M.A.

MRS. NAOMI LANGFORD
Librarian
Millersville State College, B.S.

MR. CHARLES ABRAMSON
Physical Education
Springfield College, B.S.

MR. DOUGLAS P. GRUTCHFIELD
Physical Science, Physical Education, Driver Education
University of Massachusetts, B.S.

MISS M. ELIZABETH LAWSON
Physical Education
Sargent College, B.S., Springfield College, M.Ed.

MR. ROBERT K. GOSS
Music Theory, Chorus, Band, Orchestra
Williams College, A.B., Yale School of Music, M. Mus.

MRS. DOROTHY SCHWARTZ
Art
Smith College, A.B.

MR. RICHARD ROBINSON
Electronics, Industrial Arts, Auto Mechanics, Mechanical Drawing, Driver Education
Keene Teachers' College, B.Ed.

MRS. ROSE BEAUMONT
Dietitian
University of Oklahoma, B.S.

FREOLA ROBITAILLE
Guidance Secretary
Bay Path Secretarial School

MR. HOLLIS MOORE
Industrial Arts, Mechanical Drawing
Fitchburg State College, B.S.Ed.

RUTH E. GALLAGHER
School Nurse
Illinois Masonic Hospital, R.N., Simmons College, B.S.

BARBARA ROBINSON
Secretary
Northampton Commercial College

ALICE MODRZAKOWSKI
Secretary
Northampton Commercial College

MR. LESTER WARD
Head Custodian

CLARA ALDRICH
Matron

MR. EDWARD WEAVER
MR. EUGENE O'NEIL
Custodians

MARY HOLMES—Cafeteria Staff
CHARLOTTE JANSE—Cafeteria Staff

ISABEL THORNTON—Manager
MABLE ROMANCIER—Cafeteria Staff

" . . . and another generation cometh . . . "

ECCLESIASTES—I—4

SENIORS

Time, young man, has taught us both a lesson.

—THEMISTOCLES

Class of 1962

Left to right: D. Smith, P. Perhonis, Mr. A. Eddy, B. Snape, A. Horton.

The Class of 1962 has left a long and enviable record behind it at A.R.H.S. The class has always been a leader in Booster Day activities and in other school functions as well as in regular class activities.

Two successful slave days, one of the best paper drives to be held and the fine production of "Ten Little Indians" as Junior Class Play were some activities undertaken. Some new ideas as well were tried with great success, such as the Bean and Spaghetti Suppers, a Hay Ride, an Antique Auction, and "Car Smashing" for a fair booth. The Senior Prom run by the Class of '62 has been acknowledged as the best within memory.

A long slate of graduation activities, including a class picnic, senior prom, and a class party, closed out the senior year.

Joy Beryle Adams

Merrilyn V. Aldrich

Nancy Louise Allen

JOY BERYLE ADAMS

Occupational *Jody*

Tri-S 1, 2, 3.

Clerical efficiency . . . shy . . . sweet.

NANCY LOUISE ALLEN

College

Chorus 1, 2, 3; Softball 1; Tri-S 1, 2, 3; Goldbug Co-Editor 3; Future Teachers Club Secretary 2, 3; Literary Club 1; Future Nurses' Club 1.

Industrious . . . priceless humor . . . "What a B-L-A-S-T!!!"

MERRILYN V. ALDRICH

College

Class Secretary 1, 2; Girls' Basketball 1, 2; Graphic Reporter 2, 3; Chorus 1, 2, 3; Tri-S 1, 2, 3; Junior Class Play, Co-Director 2; Promerito 2, 3.

"All succeeds with cheerful people."

MARION ESTHER ARONS

College

Tri-S 1, 2, 3; Girls' Softball 1, 2; Goldbug 3; Future Teachers Club 3; Biology Club 1.

Cyclist . . . studious . . . "Sailing-Sailing . . . "

Marion Esther Arons

Mildred Ballou

MILDRED BALLOU

Office Worker *Millie*

Asset in athletics . . . always pleasant.

WILLIAM T. BASARA

Work *Bill*

Football 2, 3; Track 1, 2, 3.

Hasn't broken the sound-barrier yet, but—.

William T. Basara

Gail F. Beturney

GAIL F. BETURNEY
College *Gail*

Pep Club 1, 2; French 3; Tri-S 1, 2, Pres. 3; Goldbug 3.

Sweet . . . smart . . . subtle.

KENNETH M. BROWN
College *Ken*

Class Vice Pres. 2; Basketball 1, 2; Gold Bug; Outing Club 2.

"Let's get out and push" . . . clothes . . . "charge it" . . . UP at the camp.

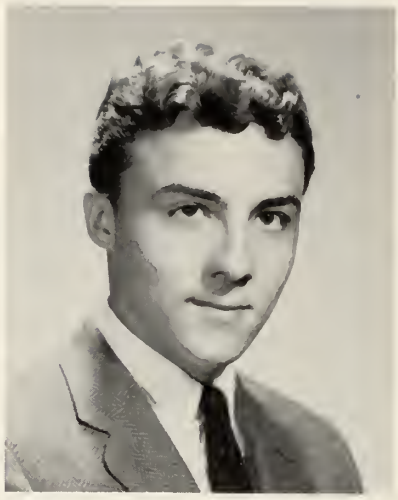

Kenneth M. Brown

William Boicourt

WILLIAM CLOSSON BOICOURT
College *Bill*

Electronics 2, 3; Brass Choir 1, 2, 3; A.F.S. 2; Pro Merito; Cross Country 2.

Motorscooter . . . versatility . . . Hastings.

ELIZABETH M. BOND
Office Work *Liz*

Quiet but businesslike.

SANDRA L. BOND
College *Sandy*

Future Nurses Club 1, 2, 3, Pres.; Tri-S 1, 2, 3; Drama 2, 3; Young Republicans 2; Library Assistant 3.

Industrious and conscientious . . . quiet.

VIRGINIA LOUISE BRACE
College *Ginny*

Tri-S 1, 2, 3; Future Nurses Club 3; Gold Bug 3.

Always willing to lend a helping hand.

Elizabeth M. Bond

Sandra L. Bond

Virginia Louise Brace

Sheila Theresa Burke

Stephen Burke

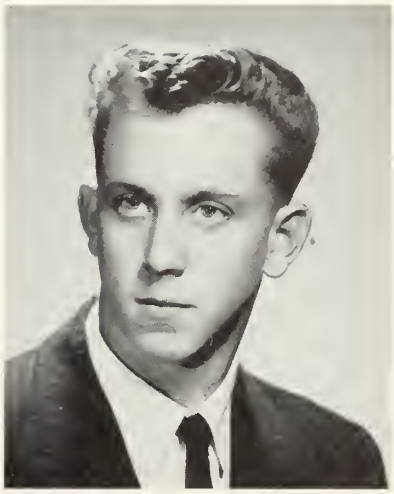

W. Douglas Bysiewski

SHEILA THERESA BURKE

Undecided *Sheila*

Chorus 1, 2; Tri-S 1, 2; Pep Club 1, 2; Basketball 1, 2; Outing Club 1.

Sophisticate . . . taste.

STEPHEN BURKE

College *Steve*

Drama 1; Track 1, 3; Cross Country 1, 2; Gold Bug 3; A.F.S. 3; Leaders Club 2.

Skindiver . . . his physique . . . track star.

W. DOUGLAS BYSIEWSKI

Service *Doug*

Rod and Gun 1.

Carefree manner . . . air force blue.

SHARON LEE CAREY

College *Sharon*

Tri-S 1, 2, 3; Drama 1; Thespians 1, 2, 3; Pep Club 2; Gold Bug 3; Junior Class Play.

"All the world's a stage." . . . so very neat.

Sharon Lee Carey

Charlene Brown

CHARLENE BROWN

College *Charlene*

From the wide open prairies . . . well dressed . . . fun loving.

KAREN A. CHASE

College *Karen*

Drama 1; Tri-S 1, 2, 3; Future Nurses 1, 2; Treas. Gold Bug 3; Future Teachers 3, Vice Pres.; Chorus 2; Great Decision Group 3; Student Council 1, 2; Graphic 2.

Winning smile . . . versatility . . . vivaciousness.

Karen A. Chase

Donald Paul Cheney

DONALD PAUL CHENEY

College *Don*

Track 1, 2, 3; Cross-Country 1, 2, 3; Freshman Drama Club 1; Junior Class Play 2; Biology Club 3; Goldbug 3.

Always running . . . skindiving . . . scientific ability.

MILDRED B. DANIELS

Nurses Training *Punky*

Basketball Manager 1, 2, 3; Softball Manager 1; Softball 2, 3; Freshman Drama Club 1; Pep Club 1, 2, 3; Tri-S 1, 2, 3; Majorettes 1, 2; Goldbug Ads 3.

Spirit of happiness . . . dependable . . . sports manager.

Mildred B. Daniels

Daniel Collins

DANIEL COLLINS

Undecided *Danny*

Band 1, 2, 3; Chorus 1, 2, 3; Orchestra 1, 2, 3; Junior Class Play Stage Manager; Goldbug 3.

Tenor voice and bass horn . . . pep.

RUSSELL CONNOR

College *Rusty*

Football Trainer 2, 3; Basketball Trainer 3; Baseball 1, 2, 3; Young Democrats 2; Junior Class Play 2; Goldbug 3.

Sarcasm . . . never a dull moment.

RONALD F. COLLINS

Occupational *Ron*

Rod and Gun Club 1, 3.

Red . . . that blue car . . . quite the hunter.

PRISCILLA ANN COOK

College

Cheerleader 1, 2, 3; Chorus 1; Tri-S 1, 2, 3; Basketball 1; Pep Club 1, 2, 3; French Club 3; Goldbug.

"Amherst line up Rah, Rah . . . !" petite . . . chic.

Ronald F. Collins

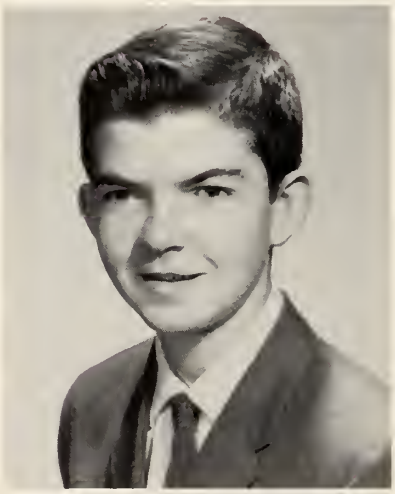

Russell Connor

Priscilla Ann Cook

Amherst Reg. H.S. Library, Amherst, MA

Beverly Tait Davis

Dianne Fay Davis

Arthur Wellwood Dimock

BEVERLY TAIT DAVIS

College *Bev*

Tri-S 2, 3; Pep Club 3; Basketball 3; Softball 3.

On the go . . . carefree . . . "Oh! Those flirty eyes!" . . . "you know."

ARTHUR WELLWOOD DIMOCK

College *Art*

Chorus 1, 2, 3; Basketball Manager 1, 2, 3; Track 1, 2, 3; Student Council 1, 2, 3; Pro Merito 3; Goldbug 3; Junior Class Play 2; A.F.S. 2, 3.

It takes a man to bear the burden of popularity.

DIANNE FAY DAVIS

College *Di*

Drama Club President 1; Graphic 2; Goldbug 3, Art Club 3; Tennis Club 2; Tri-S 1, 2, 3.

"Southern schools are NOT inferior . . . !" "Let's cha-cha . . . !"

JOSEPH WILLIAM DOKTOR

College *Joe*

Football 1, 2, 3; Track 1, 2, 3; Leaders' Club 2, 3; Boys' State 2.

Shines on the football field . . . friendly.

Joseph William Doktor

Judith Ann Crooker

JUDITH ANN CROOKER

College *Judy*

Drama Club 1; Basketball 1, 2, 3; French Club 3; Softball Manager 1, 2, 3; Pro Merito 3; Literary Club 1; Future Teachers' Club 1, 2, 3; Math Club 2; Goldbug 3.

Intelligentsia . . . Cheerful . . . hiker.

RICHARD DOWD

College *Dowdie*

Football 1, 2, 3; Baseball 1, 2, 3; Electronics Club 2; Leaders Club 3.

Casual . . . good looks . . . always heading for the ski country.

Richard Dowd

Catherine Palmer Dunn

CATHERINE PALMER DUNN
College *Cathy*

Tri-S 1, 2, 3; Graphic 1, 2, 3; Pep Club 1, 3.

Well dressed . . . friendly . . . petite and peppy.

LINDA LOUISE GILBERT
Beautician School *Squeak*

Tri-S 1, 2, 3; Basketball 3; Softball 3.

Business like . . . dependable . . . effervescent.

Linda Louise Gilbert

Jean Dianne Footit

JEAN DIANNE FOOTIT
College

Chorus 1, 2, 3; Tri-S 1, 2, 3; Basketball 2; French Club 3; Junior Class Play 2; Goldbug 3.

Horses . . . "Shutesbury."

PAUL CAREY GALLIGAN
College *Goldie*

Football 1, 2, 3; Track 1, 2; Class Council 3; Leaders Club 1, 2, 3.

Collegiate dresser . . . athletic . . . fast in the quarter mile.

JOAN P. FULLER
Undecided *Jo*

Volleyball 3; Basketball 1, 2, 3; Track 2, 3; Softball 1, 2, 3; Majorette 1, 2; Tri-S 1, 2, 3; Pep Club 1, 2.

Horses, horses, horses . . . Gym and sports.

MAURICE GEORGE GARVEY
College *Moe*

French Club 1, 2, 3.

Walker . . . quiet manner . . . cooperativeness.

Joan P. Fuller

Paul Carey Galligan

Maurice George Garvey

Frances John Glaszcz

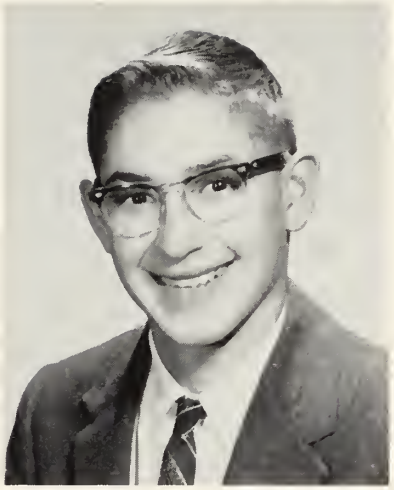

William Maurice Golding

Virginia Ann Goodhind

FRANCIS JOHN GLASZCZ
Service *Fran*
Football 1; Basketball 1; Basketball 2, 3.
"Co-ed gym today?" . . . athletic enthusiast.

VIRGINIA ANN GOODHIND
Occupational *Ginny*
Basketball 2, 3; Tri-S 1, 2, 3; Softball 1, 2.

WILLIAM MAURICE GOLDING
College *Bill*
Drama Club 1; Leaders Club 3.
Hunter . . . hot cars . . . "How's that radio?"

CARL GOODRICH
Undecided
Still waters run deep.

Carl Goodrich

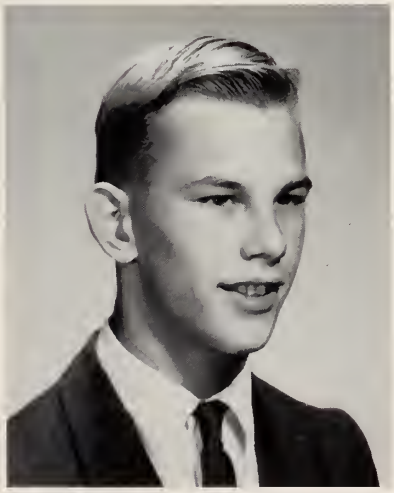

Steven Neil Gervickas

STEVEN NEIL GERVICKAS
College *Nubby*
Leaders Club 2, 3; Football 2, 3.
Friendly smile . . . "Hey, guys . . . " . . . sense of humor.

RAYMOND D. GOZZI, JR.
College *Ray*
Class Vice President 1; Student Council 1, 2; V. P. 3; Graphic 1, 2, 3; A.F.S. Club 2; V. P. 3; Pro Merito 2, 3; Baseball 1, 2, 3; Gold Bug 3.
Merit scholar . . . dialectician . . . the sorcerer's apprentice . . . the New Frontier.

Raymond D. Gozzi, Jr.

Lynn Louise Greeley

LYNN LOUISE GREELEY

College *Lynn*

Tri-S 2, 3; Art Club 3; A.F.S. 3; Pro Merito 3; Goldbug 3.

Peace marching enthusiast . . . artistic ability . . . intelligent.

RICHARD E. HANKINSON

College *Dick*

Band 1, 2, 3; Orchestra 1, 2, 3; Brass Choir 1, 3; Cross Country 1.

"Hank" . . . hot French horn . . . Leverett man.

Richard E. Hankinson

John Minot Grose

JOHN MINOT GROSE

College *Jay*

Tennis Club 1, 2, 3; Basketball 2, 3; Baseball 1; Graphic 3; Leaders Club 1, 2, 3; Cross Country Manager 3; Baseball Manager 3.

Spirited . . . athletic ability . . . never a dull moment.

KAREN ANN GUYOTT

College *KG*

Cheerleader 1, 2, 3; Basketball 1; Graphic 1; Softball 1; Goldbug 3; Pep Club 1, 2, 3; Tri-S 1, 2, 3.

Sleep talker . . . "you know" . . . twister.

MICHAEL VICTOR GRYBKO

College *Mike*

Leaders Club 3; Rod and Gun 3.

Friendly . . . happy-go-lucky manner.

ROBERT L. GUYOTT

College *Bob*

Track 1; Band 1, 2, 3; Orchestra 1, 2, 3; Chorus 2, 3; Goldbug Co-Editor 3; Student Council 1, 2; Junior Class Play 2.

Plays a cool trumpet . . . skiing . . . the Ivy leaguer . . . forward MARCH.

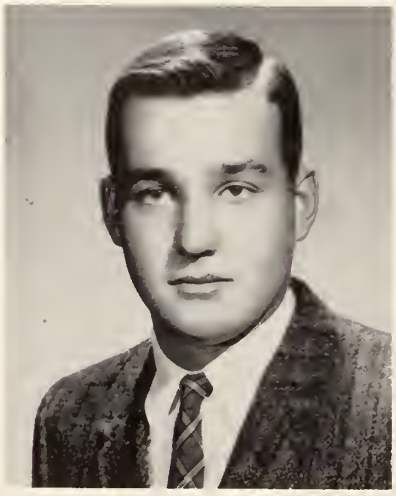

Michael Victor Grybko

Karen Ann Guyott

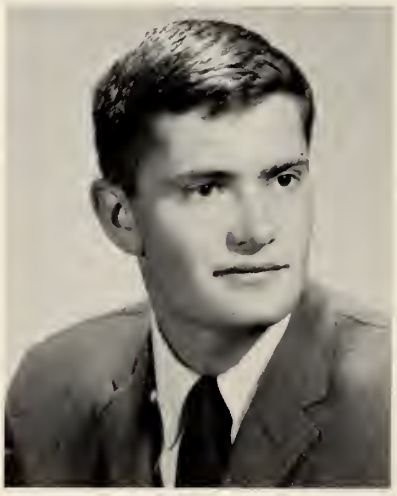

Robert L. Guyott

Margaret J. Hanks

Phyllis Hanson

Susan C. Harwick

MARGARET J. HANKS
Nurses' Training *Peg*
Pep Club 1, 2, 3; Tri-S 1, 2, 3; Future Nurses Club 3.
"Oh really . . . !" . . . spirited . . . warm smile.

SUSAN C. HARWICK
College *Sue*
Tri-S 1, 2, 3; Future Teachers 3; Graphic 1, 2, 3; Pep Club 1, 2, 3; Gold Bug 3.
Carry-all pocketbooks . . . oh that laugh . . . high spirit.

PHYLLIS HANSON
College
Tri-S 1, 2, 3; Pep Club 1, 2, 3; Freshman Drama Club 1; Basketball 1, 2, 3; Graphic 2; Volleyball 3.
School spirit . . . carefree Hanson . . . talker.

DOROTHY A. HEBERT
Undecided *Dottie*
Tri-S 1, 2, 3; Basketball 1, 2, 3; Baseball 1, 2, 3; Volleyball 3; Future Teachers Club 3; Goldbug 3.
Third finger, left hand . . . athletic ability . . . pleasant.

Dorothy A. Hebert

Elizabeth Louise Ham

ELIZABETH LOUISE HAM
College *Betty Lou*
Chorus 1, 2; Big Sister Club 1, 2; Bridge Club 1, 2.
Genial . . . out of town weekends.

WAYNE V. HEBERT
College
Track Manager 1; Young Republican 2.
"Cool cat" . . . Louis' saint?

Wayne V. Hebert

Tressa Lynda Hemenway

TRESSA LYNDA HEMENWAY
Secretarial Work *Terri*
Cheerleader 1; Pep Club 1; Tri-S 1, 2, 3.
Cute blonde . . . efficient . . . frank.

DAVID KAMINSKI
Service *Dave*
Rod and Gun 1, 2.
Hunter . . . electronics . . . a hard worker.

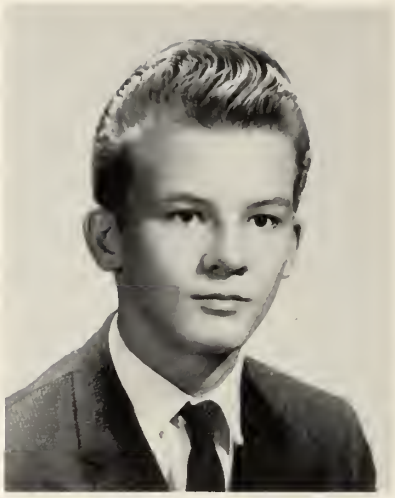

David Kaminski

Andrew S. Horton

ANDREW S. HORTON
College *Andy*
Class Treasurer 1; Class President 2, 3; Track 1, 3; Cross Country 1, 2, 3; Band 1, 2, 3; Student Council 1, 2, 3; Pro Merito 2, 3.
Big man on campus . . . southern charm . . . " . . . a whole minute of my time . . . "

THOMAS FREDRICK HOUSTON
Undecided *Little Man*
Baseball 1; Leaders' Club 3.
Dependable . . . casual manner . . . thoughtful.

ROBERT B. HULL
College *Robin*
Basketball 3.
Blusher . . . academic . . . earnest.

JUDITH B. JEFFREY
College *Judy*
Tri-S 1, 2, 3; Orchestra 1, 2, 3; Chorus 1, 2, 3.
Quick, happy smile . . . hot Charlestoner . . . helpful.

Robert B. Hull

Thomas Fredrick Houston

Judith B. Jeffrey

Gail Kauffman

Muriel W. King

Judith M. Kuzmeski

GAIL KAUFFMAN
College — Sam

Drama Club 1, 2; Pep Club 1, 2, 3; Tri-S 1, 2, 3; Goldbug 3; Cheerleader 1, 3; French Club 3.

"Our team is red hot!" . . . Florida sunshine . . . aquabelle.

JUDITH M. KUZMESKI
College — Cuzzie

Tri-S 3.

Soft spoken . . . being agreeable.

MURIEL W. KING
College — *Weenie*

A.F.S. 1, 2, 3; Tri-S 1, 2, 3; Drama Club 1; Biology Honors Club 1, 3; Basketball Manager; Goldbug 3.

Politics . . . modern problems . . . mosquitoes . . . a barrel of ambition.

EDWARD C. LAND, JR.
Undecided

Hot rodder . . . mechanic . . . "They have only two speeds fast and faster!"

Edward C. Land, Jr.

Rita H. Kamensky

RITA H. KAMENSKY
Marriage — *Dimples*

Basketball 1, 2, 3; Softball 1, 3.

Athletic ability . . . Oh! that cheerful smile.

MARJORIE GAY LILLY
College — *Margie*

Chorus 1, 2, 3; Basketball 1, 2, 3.

Little ol' Southern belle . . . congeniality . . . "Good night!" . . . Pet peeve—smelly cigars.

Marjorie Gay Lilly

Christopher Loux

CHRISTOPHER LOUX

College *Gunch*

Track 2, 3; Latin Club 1, 2; French Club 2. Twist scholar . . . thoughtful . . . serviceable.

GEORGE H. MELLEN, JR.

College *Mel*

Band 1, 2; Orchestra 2; Baseball 1, 2, 3; Swimming Team 3; Leaders Club 3.

Swimming at U. of Mass. . . . gift of gab . . . industrious.

George H. Mellen, Jr.

Marion Emily Loven

MARION EMILY LOVEN

Marriage

Chorus 1, 2, 3.

Musical inclinations . . . quiet but pleasant.

ELLEN MARCH

College *El*

Tri-S 1, 2, 3; French Club 3; Drama Club 1, 3; Goldbug 3.

Her blue bug . . . easy going manner . . . pleasant.

JACQUELYN MAFFIA

College *Jackie*

Drama Club 2, 3; Tri-S 1, 2, 3; Biology Club 1; French Club 3; Goldbug 3.

Little green bug . . . that Middlebury sweatshirt . . . sharp dresser.

DAVID WILLIAM MARDEN

College

Basketball 2, 3; Golf 1; Graphic 3; Class Council 2; Goldbug 3.

Basketball . . . "Fore!" . . . golf fiend.

Jacquelyn Maffia

Ellen March

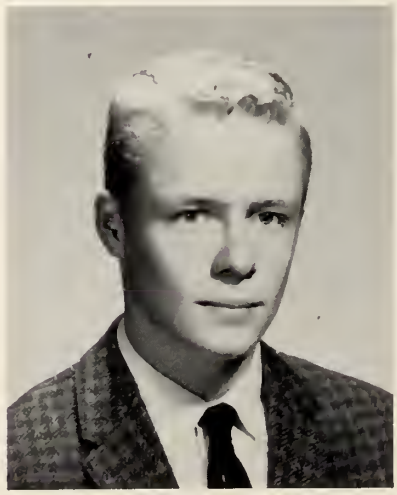

David William Marden

Jan W. Merzbach

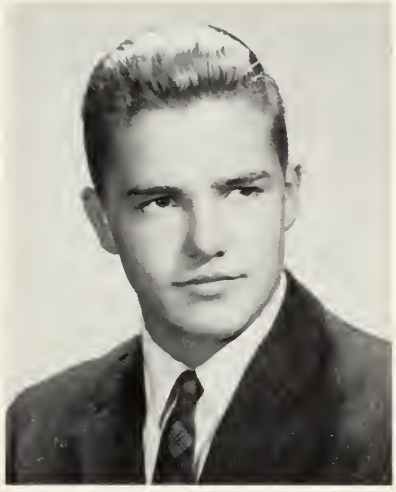

William Hollis Moore

Ralph Elwin Newport

JAN W. MERZBACH

College

Football Manager 3; Baseball Manager 2; Rod and Gun Club 3.

"Jan, get the bandages. Jan, get the stretcher. Jan, get in there and play!"

RALPH ELWIN NEWPORT

Service *Danny*

Track Team 2, 3; Basketball 3.

Track ability . . . radio enthusiast . . . electronics man.

WILLIAM HOLLIS MOORE

College *Bill*

Track 2, 3; Band 1, 2; Electronics Club 1; Wrestling Club 1.

"Sharks—They aren't dangerous!" Deer slayer . . . good natured.

PETER NORTON OLIVER

College *Pete*

Football 2, 3; Electronics Club 2; Outing Club 1, 2, 3; Pro Merito; Goldbug 3; Graphic Editor-in-Chief 3.

"But Dad, I knew that problem was right!"

Peter Norton Oliver

Eva Melanson

EVA MELANSON

College

Basketball 1, 2; Softball 1, 2; Pep Club 1, 2; Tri-S 1, 2, 3.

Vivacious . . . "Trampoline Kid."

JOHN JAMES O'NEIL

I.B.M. School *Jack*

Conscientious . . . "Silence is Golden."

John James O'Neil

William Otis

WILLIAM OTIS
College Ozone
Audio-Visual Aids 1.
Opinionated . . . discussion leader in M.P.'s . . . "And the next thing was . . . "

REGINA ALLYN PERRY
College Genie
Band 1, 2; Chorus 2; Orchestra 1; A.F.S. 2, 3; Basketball 1, 2, 3; Tri-S 1, 2, 3.
Deutschland Experimenter . . . traveler . . . strummin' the ole guitar.

Regina Allyn Perry

Bonnie L. Page

BONNIE L. PAGE
Occupational
Tri-S 1, 2, 3; Pep Club 1, 2, 3.
Quiet . . . Oh! What those eyes say!

LINDA A. PAYSON
Undecided *Linn*
Majorettes 2, 3.
Hup . . . 2 . . . 3! . . . efficient . . . petite.

ARTHUR JOE PARADISE
College *Art*
Baseball 1, 2, 3; Outing Club 2, 3; Graphic 3; Electronics 3; Goldbug 3.
Friendly . . . casual manner . . . cooperative.

GEORGE STANLEY PELIS
College
Leaders Club 3; Rod and Gun Club 3.
Stalwart . . . a good sport and a great guy.

Arthur Joe Paradise

Linda A. Payson

George Stanley Pelis

Philip A. Renaud

Jean Reynolds

Natalie Eleanor Rhodes

PHILIP A. RENAUD
College *Phil*
Drama Club 1, 2; Electronics Club 2, 3.
Electronics man . . . model planes.

NATALIE ELEANOR RHODES
College *Nat*
Literary Club 1, 3; Softball 1, 3; Volleyball 3; Graphic 3; Pro-Merito 3; Math Club 2; A.F.S. 3; Gold Bug 3.
One-way ticket to Cape Canaveral . . . bugs . . . intelligentsia.

JEAN REYNOLDS
Undecided *Jeanie*
"A cheery smile is well worth while."

LYNNE CHRISTINE RICHTERS
College.
Nurses Club 2, 3; Tri-S 3; Drama Club 2; Gold Bug 3.
Side remarks . . . school spirit . . . cheery . . . "Hi Sweetheart."

Lynne Christine Richters

Peter Perhonis

PETER PERHONIS
College *Pete*
Class Vice President 3; Band 1; Graphic 3; Foreign Affairs Club 2.
Argue . . . argue . . . argue . . . "Now just a minute." . . . platform prankster.

WILLIAM NORRIS ROBINSON
Undecided *Bill*
"Silence is a virtue." . . . perseverance.

William Norris Robinson

Frances Rocasah

FRANCES ROCASAH

Office Work *Frannie*

Tri-S 1, 2, 3; Pep Club 1, 2; Basketball 1, 2; Softball 1.

Abounding spirit . . . shampoo artist of the girls' room.

JAMES C. SIMPSON

College *Jim*

Band 1, 2, 3; Orchestra 1, 2, 3; Chorus 2, 3; Brass Choir 2, 3; Goldbug 3.

The trumpeter . . . nonchalant.

James C. Simpson

Julie Marie Rowell

JULIE MARIE ROWELL

College *Trixie*

Graphic 3; Goldbug 3; Freshman Drama Club 1; A.F.S. 3; Young Republicans 2; Pep Club 1, 2, 3; Tri-S 1, 2, 3; Future Nurses Club 3.

Cheerful smile . . . "Hi, farmer" . . . Dartmouth, Purdue, Northeastern.

R. ANN RUSSELL

Undecided *Annie*

Tri-S 1, 2, 3.

Mischievous . . . gift of gab . . . being a wonderful sport.

REGINA M. ROWELL

Occupational *Gina*

Freshman Drama Club 1; Tri-S 1, 2; Chorus 2, 3.

Friendly manner . . . warm smile.

MARY EVANS SAYER

College

Student Council 1, 2, 3; Chorus 1; Literary Club Co-Editor 1, 3; A.F.S. 2, 3; French Club 3; Tri-S 1, 2, 3; Goldbug 3.

"Parlez-vous Francais?" . . . dimples.

Regina M. Rowell

R. Ann Russell

Mary Evans Sayer

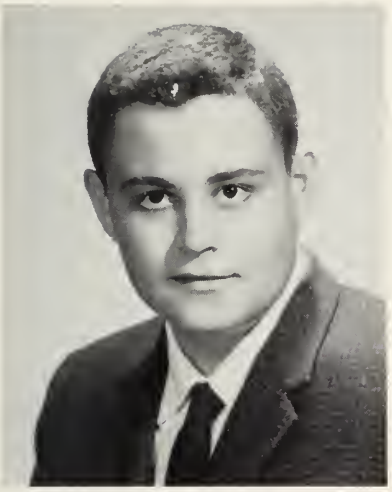

Roger T. Slobody

David Smith

Frederick H. Sparks, Jr.

ROGER T. SLOBODY
College *Rog*
Leaders' Club 3; Gold Bug 3; Outing Club 3.
Track fast weather clear . . . Win, Place or Show . . . Moores Corner.

FREDERICK H. SPARKS, JR.
Service
Baseball 1; Basketball 1.
Persistent . . . reserved.

DAVID SMITH
College *Dave*
Class Treasurer 2, 3; Student Council 1, 2, 3; Biology Club 3; Club Council; Band 1, 2, 3; Chorus 1, 2, 3; Thespians; Leaders Club 2, 3; French Club; Junior Class Play.

CAROL SPEAR
Occupational
Pep Club 1, 2, 3.

Carol Spear

Judith Ann Seymour

JUDITH ANN SEYMOUR
College *Judy*
Tri-S 1, 2, 3; Pep Club 3; Chorus 1, 2, 3; Gold Bug 3; Future Teachers Club 1, 2, 3.
Artistic ability . . . a ready smile.

ROSEMARY E. SPEAR
College *Rose*
Tri-S 1, 2, 3; Pep Club 1, 2, 3.
Businesslike manner . . . strawberry blond.

Rosemary E. Spear

Mary Stacey

MARY STACEY

College

Tri-S 1, 2, 3; Drama Club 1.

Happy go lucky manner . . . cooperativeness.

INGE-MERETE SVENDSEN

College *Ims*

Tri-S 3; Chorus 3; Volleyball 3; Graphic 3; Student Council 3; A.F.S. Club 3; Basketball 3.

American slang . . . a great sport . . . ambassadress extraordinary.

Inge-Merete Svendsen

Forrest S. Stoddard

FORREST S. STODDARD

College *Woody*

Swimming Team 1, 3; Student Council 2; Band 1, 2, 3; Pep Band 3; Golf Team 1; Soccer Team 2.

"Hey, you're sitting on my guitar pick!!" . . . versatile . . . cool sax!

CAROL CHRISTINE STONE

College

Tri-S 1, 2, 3; Pep Club 1, 2; Volleyball 3.

Likes those Vikings . . . The Happiness Girl.

THOMAS STOLARSKI

College *Tom*

Rod and Gun Club 1; Leaders Club 3.

Wavy brown hair . . . yak . . . yak . . . yak.

ALICE STOSZ

Occupational

Softball 1; Tri-S 1, 2, 3; Pep Club 1, 3.

Pragmatic . . . studious . . . warm smile.

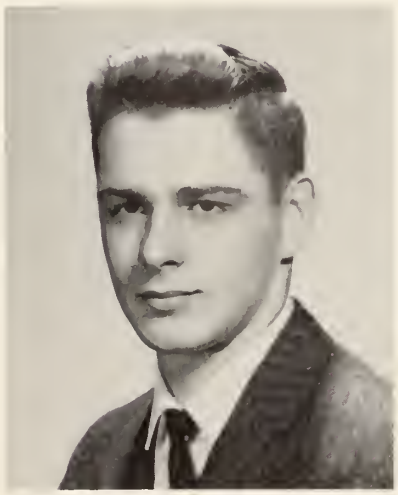

Thomas Stolarski

Carol Stone

Alice Stosz

Rosemary Tague

Sandra Tidlund

Stephen J. Teichner

ROSEMARY TAGUE

College *Rosie*

Graphic 3; Chorus 1, 2; Tri-S 1, 2, 3; French Club 3; Pep Club 3.

Loquacious . . . those tailored clothes.

STEPHEN J. TEICHNER

College *Steve*

Cheerleader 2, 3; Pep Club 3; Graphic 3; Thespians 1, 2, 3; Drama Club 3; Basketball 1; Outing Club 2; Band 1; Leaders Club 3; Club Council 2, 3; Track 2, 3; Young Democrats 2.

School spirit . . . persistent . . . father of the new American Revolution . . . "The Front Page."

SANDRA TIDLUND

College *Sam*

Tri-S 1, 2, 3; Future Teachers Club 3; Softball Manager 1; Basketball Manager 1, 2; Goldbug 3.

Giggles . . . cheery personality.

TRENOR G. TILLEY

College

Drama Club 2, 3; Thespians 2, 3; Basketball 1; Projectionists 1, 2, 3; Prom Committee 2; Junior Class Play 2; Swimming Team 3.

Swimming star . . . avid lighting man.

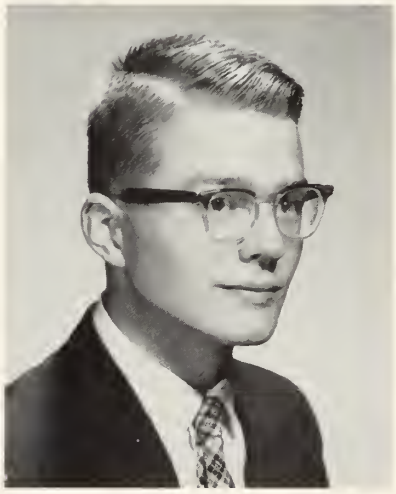

Trenor G. Tilley

Sharon Jean Stowell

SHARON JEAN STOWELL

College *Sherry*

Graphic 1, 2; Drama Club 1, 2; Basketball 1, 2, 3; Student Council 2; Thespians 2, 3; Goldbug 3; Tri-S 1, 2, 3; Junior Class Play 2; Teachers Club 1, 3; Pro Merito 2, 3.

Quiet . . . studious . . . dependable.

STANLEY JAN TKACZUK

College *Stan*

Drama Club 1; Literary Club 1, 2; Track 1; Chorus 1; Graphic Photographer 2, 3; Class Photographer 2, 3; Goldbug 3; Prom Committee 2; Junior Class Play 2.

Artistic ability . . . "Hold it . . . click!"

Stanley Jan Tkaczuk

Nancy Tulenko

NANCY TULENKO
College *Nanc*

Graphic 1, 2, 3; Basketball 2; Tri-S 1, 2, 3; Pep Club 2, 3; Teachers' Club 2, 3; Chorus 2; Goldbug 3; Junior Class Play 2.

Stamina . . . school spirit . . . practical.

STEPHEN A. WARREN
Undecided *Steve*

Football 1, 2, 3; Leaders' Club 2, 3; Track 1, 2, 3.

A-bomb on the gridiron . . . "All American."

Stephen A. Warren

Natalie Varley

NATALIE VARLEY
College

Chorus 1; Junior Class Play 2; Drama Club 3; Basketball 1, 2, 3; Softball 1, 2, 3; Track 2, 3; Badminton 1, 2, 3; Tri-S 1, 2, 3; Goldbug 3; Pro Merito 3.

Cover (Goldbug) girl . . . industrious . . . friendly . . . world traveler.

MICHAEL WAGENBACH
College *Mike*

" . . . and when a lady's in the cale all other things give place."

CAROLYN ANN VENDETTE
Undecided *Carol*

Cheerleader 1, 2, 3; Tri-S 1, 2, 3; Pep Club 1, 2, President 3.

"Gimme an A . . . !" . . . quick smile . . . soft spoken.

EUGENE A. WAGNER
Undecided *Gene*

Football 1, 2, 3; Leaders' Club 2, 3; Rod and Gun 2; Track 1, 2.

True sportsmanship . . . football star.

Carolyn Ann Vendette

Michael Wagenbach

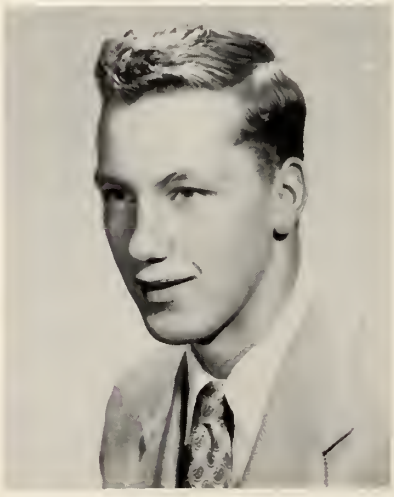

Eugene A. Wagner

George Burgess Weir

George E. Wentworth

Peggy Joan Wills

GEORGE BURGESS WEIR
College
Class President 1; Class Council 1; Drama Club 1, 2; Thespians 2, 3; Graphic 3; Football 1, 2, 3; Track 1, 2; Leaders Club 3.
Good humor man . . . "Now Mr. Crouse . . ."

PEGGY JOAN WILLS
Occupational *Peg*
Red hair . . . quiet . . . pleasant . . . sports.

GEORGE E. WENTWORTH
Undecided
Rod and Gun Club 2.
Sportsman . . . 4-H prize winner.

MARGARET WILSON
Nurses Training *Mickey*
Tri-S 1, 2, 3; Pep Club 3; Softball 1, 2.
Agreeable and quiet . . . those eyes.

Margaret Wilson

David Wancyk

DAVID WANCZYK
Service *Dave*
Rod and Gun Club 1, 2.
Hot car . . . carefree manner.

MARGARET LOUISE WINN
Nurses Training *Peggy*
Orchestra 1, 2, 3; Chorus 1, 2, 3; Pep Club 1, 2, 3; Graphic 2, 3; Softball 1; Tri-S 1, 2, 3; Future Nurses Club 1, 2, 3.
Those many sweaters . . . giggles . . . queen of the fair.

Margaret Louise Winn

David Worrow Wright

DAVID WORROW WRIGHT

College *Joggi*

A.V. Club 3; Science Club 1; Outing Club 2, 3; Track 1, 2, 3; Cheerleader 3; Leaders' Club 2, 3.

Our man cheerleader . . . friendly . . . skier.

BEVERLY ANN SNAPE

College *Bev*

Class Secretary 3; Tri-S 1, 2, 3; Student Council 3; Secretary Band 1.

Petite . . . sincerity . . . studious.

Beverly Ann Snape

Donald S. Wright

DONALD S. WRIGHT

College *Don*

Outing Club 1, 2, 3; Drama 1, 2; Football 2, 3; Leaders' Club 2, 3; Track 2.

Skiing . . . school spirit . . . asset in athletics.

VICTOR J. ZUMBRUSKI

College *Vic*

Baseball 1, 2, 3; Football 2, 3; Drama Club 1; Basketball 1, 2, 3; Electronics Club 2, 3; Leaders' Club 2, 3; Student Council 3.

Athletic . . . sportsman . . . hard worker . . . friendly.

MARGARET B. WYMAN

College *Bunnie*

French Club 3; Pro Merito 2, 3; Chorus 1, 2, 3; Tri-S 1, 2, 3; Tennis Club 2.

Blonde . . . cats . . . avid scouter.

TREXLER MURRAY TOPPING

College *Trex*

Biology Club 1; French Club 1; Chess Club 2, 3; Science Club 2, 3; Varsity Debates Squad 2, 3; National Honor Society.

New, but a fine addition to the school.

Margaret B. Wyman

Victor J. Zumbruski

Trexler Murray Topping, III

Alice Davis

ALICE DAVIS

College

Basketball 1, 2; Track 2; Future Nurses' Club 2, 3; Volleyball 3; Badminton 1, 2; Tri-S 1, 2, 3.

A bomb on the basketball court . . . industrious . . . quiet.

LUCY ELLEN HARLOW

Undecided

Sincere . . . devoted . . . roller queen.

Lucy Ellen Harlow

UNDERCLASSMEN

Time ripens all things. No man is born wise.

—CERVANTES

Class of 1963

Left to right: E. Perriello, S. Merzbach, M. Wilson, Mr. P. Caouette.

The Class of 1963 has done a good job working together to increase their treasury this year. Not only have they worked hard on such traditional projects as the Paper Drive, Junior Class Play, and the Cake Sale but they also have scheduled a movie showing, and sold birthday calendars. Not all their effort is concentrated on money making schemes for they have fun at Class functions.

FIRST ROW: Dolce Alviani, Dorothy Crowley, Judith Adair, Celia Atkins, Donna Erwin, Lydia Ball, Vanna Cuddeback, Madeline Corey, Margaret Brown, Susan Austin. SECOND ROW: Barbara Ennis, Patricia Childs, Susan Barton, Elaine Blasko, Caroline Floge, Patricia Briggs, Frances Dziuba, Susan Allen, Barbara Crossmon. THIRD ROW: Anthony Conklin, John Barton, Phillip Beaumont, Christopher Lawrence Bates, Bruce Colby, Victor Basile, Richard Cruch, James Christian, Emery, Dennis Berglund. FOURTH ROW: Donald Drew, Westbye Cutting, Valery Bohdonaw, Daniel Atkins, Thomas Bassett, Thomas Cavanaugh.

FIRST ROW: Nancy Guyott, Gertrude Jones, Margaret Gage, Betsy Heath, Elizabeth Lewis, Sarah Livermore, Carol Linnell, Anne Homme, Janet Handrich, Donna Irwin. SECOND ROW: Paul Hodgkins, Peter Keegan, Robert Goodhind, Helen Kucinski, Sara LeClair, Julie Lovins, Elenor Ives, Elizabeth Lockman, Constance Kieras, Susan Lathem. THIRD ROW: Charles Laurin, Robert Goodrich, Bruce King, Robert Livingston, James Kosakowski, Charles Granquist, Frank Kosloski, Arthur Leigner, Robert Knightly, Carl Korpita. FOURTH ROW: Paul Joy, James Mangels, James Loux, James Harwick, Donald Hall, Montgomery Holden, Alan Jacque.

FIRST ROW: Mary Norton, Barbara Rowell, Pat Mitchell, Joanne Matusko, Mary Jane Moreau, Susan Neet, Michelle Sepanek, Jill Morgan, Elaine Perriello, Janice Richardson. SECOND ROW: Joanne Ostroski, Alice Partridge, Judith Miller, Erica Savereid, Susan Markert, Charnley Marsden, Betty Ann Rodzwell, Susan Merzbach, William Murphy, Thomas Oliver. THIRD ROW: Eugene McCannon, William Russell, David Russell, Raymond Powers, Stephen Roswenz, Gary Shumway, Stephen Morin, Eric Nelson. FOURTH ROW: Michael Masloski, Donald Nelson, Bill Poole, Edward Serues.

FIRST ROW: Leslie Thayer, Sandy Woodard, Elizabeth Walker, Nancy Wills, Nan Turgeon, Anne Swartz, Alicia Weeks, Gloria Stevens, Olive Warner, Sandra Smith. SECOND ROW: Douglas Woodard, Arthur Wentworth, Martin Wygant, Lucinda Williams, Patricia Shumway, Jane Wick, Marilyn Wilson, Rebecca Taylor, Beverly Smith, Justina Winston. THIRD ROW: Nelson Woodfork, William Thomas, John Wentworth, Richard Williams, William Zumbruski, John Stanley, Charles Thompson, Steve Snow, James Thompson, Ralph Timberlake. FOURTH ROW: Donald Southwick, Thomas Thorton, Micheal Stone.

Class of 1964

Left to right: M. Fifield, B. Koester, S. Lashway, J. Perhonis.

Under dedicated and capable leadership, the freshman class of 1964 has accomplished much during its first year at ARHS. It has already sponsored two dances and will have more scheduled for the spring. Among other of its activities completed this year was the bottle drive, which was held in October. A preview into the future plans of the freshman class reveals much activity for the forthcoming spring months. Among these activities are the car wash and a slave day.

Although no definite goal has been slated for the money of the freshman class, the yearbook has been its most probable prospect.

With continued high enthusiasm this class can look forward to the rewarding years to come at ARHS.

FIRST ROW: June Baldwin, Marguerite Basara, Judy Baldwin, Shirley Britt, Nancy Crowley, Diana Capen, Diana Battistoni, Eileen Cembalisty, Josephine Fitts, Carol Beturney. SECOND ROW: Joan Bieniek, Virginia Dihlmann, Charles Fawkner, Claire Connors, John Cook, Robert Cramer, Wade Duncan, Robin Darr, Robin Bleckwehl, Janet Arons. THIRD ROW: Joanne Crooker, Richard Alis, Stephen Allen, William Dandelske, Jonathan Colby, David Boyden, Richard Booth, Timothy Bosworth, John Backe, Gary Avery. FOURTH ROW: Marcus Fifield, Barton Drake, Thomas Drake, Arthur Cashin.

FIRST ROW: Susan Hammell, Eleanor Kellogg, Patricia Kelly, Jean Horton, Beverly Hebert, Susanne Horton, Barbara Koester, Marcha Kolakoski, Bertha Fyden, Betty Hart. SECOND ROW: Frederick Johansson, Joan Fulton, Linda Frost, Marilyn Hanks, Linda Harris, Harriett Hull, Judith Garvey, Maureen Fitzpatrick, Florence Fournier, Maria Grandonico. THIRD ROW: Gilbert Gianetti, Roy Jeffrey, Ronald Houghton, Roger Jaque, James Kieras, Murray Goodhind, William Kosloski, Michael Hayden, Andrew Hendrickson. FOURTH ROW: Blake Harris, Milton Jackson.

FIRST ROW: Joanne Raskevitz, Katherine Newton, Marjorie Owens, Lydia March, Anita Major, Sharon Manartonis, Julie Newton, Priscilla May, Patricia Rocasha, Victoria Rogowski. SECOND ROW: David Lawrence, Carol Russell, Carol Marco, Patricia Prucnal, Joyce Lyman, Shirley Lashway, Patricia Newell, Elinor Pierce, Joseph Miller, Timothy McCannon. THIRD ROW: Roy Rule, Donald Rule, Gerald Reynolds, John Perhonis, Gary Rosen, Barry Robert, Thomas Rice, Robert Lovell, Edward Kucinski, Amory Lovins. FOURTH ROW: Ralph Loomis, Myron Robinson, Paul Robison, Steven Marx, Leonard Pratt.

FIRST ROW: Cindy Stoddard, Nancy Smale, Linda Turner, Carol Wentworth, Paula Weld, Jane Wagenbach, Louise Vlach, Laurie Slobody, Phoebe Williams, Sylvia Snape. SECOND ROW: Gregory Taylor, David Sieruta, Paula Swenson, Monica Tilley, Marsha Wagner, Sally Snedecor, Lorraine Weaver, Shirley Wilson, Sharon Wentworth, Karen Zak. THIRD ROW: Dennis Woodard, Alan Woodard, James Thorp, Robert Searle, Warren Welcome, Robert Zakaitis, John Whitney, Daniel Weir, Peter Shelnutt, Chris Williams. FOURTH ROW: Richard Wright, John Swanson, Stephen Stanitis, Brian Thompson, Dick Vincent.

MINUTES
SECONDS
PERIOD
FAIR-PLAY
AMHERST
VISITOR
PRESENTED BY A. H. S.
CLASS OF 1956

ACTIVITIES

He who gains time gains everything.

—DISRAELI

Football

FIRST ROW: Don Wright, Steve Gervickas, Vic Zumbruski, Joe Doctor and Steve Warren—co-captains, Gene Wagner, William Basara, David Peterson. SECOND ROW: Coach Abramson, Chris Emery, Val Bohdonaw, Tom Cavanaugh, Alan Jacque, Paul Joy, Charles Granquist, Don Hall, James Thompson, Coach Cox. THIRD ROW: Barton Drake, Roger Jacque, John Swanson, John Wentworth, William Kosloski, Dick Wright, Arthur Cashin, Roy Jeffrey, Edword Kucinski. FOURTH ROW: Managers—Russ Connor, Dinnis Berglund, Peter Oliver.

The 1961 football season at Amherst Regional High proved to be a satisfying experience for both the coaching staff and the team. Rated as one of the teams to beat in the Intercounty League, the 'Canes played good ball all season and finished in second place.

Steve Warren, the A-bomb of the gridiron, led all scores with 82 points. Vic Zumbruski, quarterback, ably guided the team to six victories and two big defeats.

The big game of the year was, as always, with Ware. The 'Canes showed both their superior ability and spirit as they defeated the Indians, 26-0. In the Booster Day game the 'Canes tangled with the Senators from Mahar. Once again the Amherst team was in complete control, 30-12. The two losses of the season came at the hands of Turners Falls, 15-6, and Arms Academy, 14-6. It was a year where both offense and defense were stressed by the coaching staff.

FOOTBALL RECORD

Opposition		*Amherst*
Mt. Greylock	0	20
Frontier	6	20
Turners Falls	15	6
Arms Academy	14	6
Mahar	12	12
South Hadley	0	8
Ware	0	26
Murdock	0	32

STEVE WARREN—
Co-Captain, Fullback

That's all.

BILL BASARA
End

DICK DOWD
Halfback

GEORGE WEIR
Tackle

VIC ZUMBRUSKI
Quarterback

Amherst Hurricanes at Williamsburg.

Varsity Basketball

FIRST ROW: John Barton, Val Bowdonow, Paul Joy, Don Southwick, Alan Jaque, Steve Rosvenc. SECOND ROW: Roger Jacque, Bobby Bosworth, Ralph Newport, Randy Conklin, Thomas Thorton, Vic Zumbruski, Mr. Grutchfield.

The Amherst Regional basketball team had its first losing season in many a year, compiling a 6-8 record in Hampshire League play for 5th place, and an overall record of 7 wins, 12 losses.

Under new coach Doug Grutchfield, the Hurricanes faced a rebuilding year. With Don Southwick the only returning starter from last year's team, The Hurricanes lacked experience and depth, which directly affected the outcome of some close games. Amherst lost four of the five independent games prior to League play. After losing to Northampton and Athol, Amherst trounced East Longmeadow 74-40. In the Christmas Tournament at Turners Falls, the 'Canes lost to Hopkins 53-51 and South Hadley 61-58. The Hurricanes then ran up 3 consecutive victories, beating Frontier, St. Mikes and Pioneer, before dropping another close encounter to Smith Academy 47-44. After beating Arms, the 'Canes hit a low ebb, losing four straight to Hopkins, South Hadley, Frontier and St. Mikes. In the final three games, the Hurricanes beat Pioneer and Arms while losing to Smith Academy.

St. Mikes 72 Amherst 53; Pioneer 21 Amherst 52; Smith Academy 63 Amherst 55

Amherst displayed good scoring balance, as senior Vic Zumbruski paced the team with a 11.8 average followed by Southwick 11.2, Thornton 11.1, Joy 8.2, and Bohdnaw 8.2. Alan Jacque, Steve Rozwenc and seniors Ralph Newport and Bob Hull gave good bench support to the starting five.

Despite Amherst's poor showing this year, things definitely look better for next year. With four starters returning the Hurricanes are bound to be in the thick of the Hamshire League race.

		Amherst
Northampton	67	56
Athol	53	32
East Longmeadow	40	74
Turners Falls	54	38
Arms	63	59
Hopkins	53	51
South Hadley	61	58
Frontier	48	71
St. Mikes	42	53
Pioneer	26	53
Smith Academy	47	44
Arms	53	55
Hopkins	77	74
South Hadley	76	66
Frontier	64	47

Fair is foul and foul is fair.

Jump it up, Hurricanes, jump it up!

Practice makes perfect.

Sink that ball!

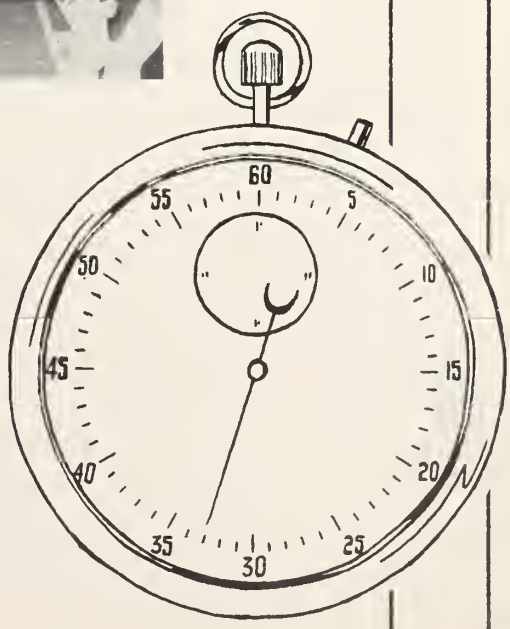

Junior-Varsity Basketball

FIRST ROW: Douglas Woodard, Timothy McCannon, Charles Laurin, Paul Robison, Robert Zakaitis, Andy Hendrickson, Eugene McCannon. SECOND ROW: Tom Drake, Don Nelson, Brian Thompson, Bill Russell, Roy Jeffrey, Timothy Bosworth, John Wentworth, Stephen Snow, Tim F. Regan.

The Amherst Regional Junior Varsity team finished its season with a winning record of 7 wins, 6 losses.

The little Hurricanes found the going rough at the start of the season, losing four of the first five games. In the remaining 8 games, however, the J.V.'s posted a 6 and 2 record under coach Timothy Regan. The Amherst Junior five beat Smith Academy and Arms before losing to Hopkins 56-40. After squeaking by Frontier 44-43, the little 'Canes lost to a fine team from St. Mikes 52-38. However, the J.V.'s went on to win its remaining three games, beating Pioneer, Smith and Arms.

The personal efforts of Paul Robison, Don Nelson, Steve Snow and John Barton led the J.V.'s in their winning record and should help the varsity next year.

J.V. RECORD 7-6

		Amherst
Northampton	57	37
Athol	39	29
East Longmeadow	12	54
South Hadley	51	37
St. Mikes	38	36
Smith Academy	17	37
Arms	36	41
Hopkins	56	40
Frontier	43	44
St. Mikes	52	38
Pioneer	38	47
Smith Academy	43	51
Arms	42	69

Baseball

FIRST ROW: Coach Abramson, Chris Gianarakos, Norm Cook, Russ Basara, Tony Waskiewicz, Chuck O'Rourke, Larry Briggs, Steve Coe, Jim Hurston, Coach Robinson. SECOND ROW: Manager George Mellen, Bill Telega, Alan Jacque, Bill Russell, Vic Zumbruski, Val Bohdonaw, Tom Thornton, Dick Dowd, Garry Shumway, Nelson Woodfork, Manager Jan Merzbach.

Last year's Amherst Regional Baseball team compiled an outstanding 12-2 record behind the pitching of Jim Hurston, and Tom Thornton, the hitting of Tony Waskiewicz, Larry Briggs and Chuck O'Rourke and superb defensive.

This year Coach Abramson will build his team around Tom Thornton, Vic Zumbruski and Alan Jaque. With the development of a strong infield and a good outfield, the Hurricanes should be in condition for their third Hampshire League Championship. The team should face strong opposition from St. Mike's, Arms and Frontier. The 'Canes are expecting another fine season this year.

Brattleboro	2	Amherst	6
Springfield Commerce	4	Amherst	5
Frontier	6	Amherst	9
St. Michaels	0	Amherst	6
Smith Academy	2	Amherst	4
Hopkins	8	Amherst	9
Arms	4	Amherst	5
Pioneer	3	Amherst	9
Frontier	7	Amherst	0
St. Michaels	9	Amherst	5
Smith Academy	0	Amherst	9
Hopkins	4	Amherst	8
Arms	3	Amherst	9

Track

FIRST ROW: Dick Wright, Bill Moore, Bruce Colby, Myron Robinson, Tim Bosworth, Chis Williams, Paul Joy, Coach Regan, Mike ———, Steve Marks, John Whitney, Don Cheney, Bob Hull, Arthur Casnin, Peter Shelnutt, Steve Burke.

The 1961 track season was highlighted by strong Amherst showings against larger schools and by the establishment of three new school records. In dual meet competition, Coach Kenneth Caouette's Hurricanes posted 2 win—1 loss record, while they placed second in one and third in two triangular (three-way) meets. Five Amherst boys also participated in the Western Massachusetts High School Track Meet. The 1961 Amherst track team was the first team from outside Franklin County to take part in the Franklin County meet.

Tom Atherton was the big student during the 1961 season. Besides being Amherst's high scorer, Tom set school marks of 10.2 seconds on the 100 yard dash and 22.1 seconds on the 220. Atherton also excelled at the broad jump with leaps of over 20 feet.

Another second-breaking performance was that of Bill Basara in the half mile run. Bill broke the school record (which he had set in 1960) by 2.2 seconds with a time of 2 minutes and 4.8 seconds.

Other consistently high scoring came from Art Dimock on the hurdles, Dave Wright in the high jump, Gene Wagner with the shot put and discus throw, and Joe Doktor in the javelin throw.

		Amherst
Turners Falls	54 1/6	38⅓
Longmeadow	40½	
South Hadley	50½	57½
Turners Falls	59	26
Frontier	47	
Athol	53½	36½
Greenfield	67	33⅓
Northampton	31½	
Mahar	53	55
Franklin County Meet		
Greenfield	67	Amherst 14
Frontier	49½	Pioneer 14
Turners Falls	34	
Mahar	16½	

Cross-Country

Andy Horton, Don Cheney, Myron Robinson, Cris Williams, Timothy Bosworth.

The 1961 Hurricane Cross Country team swept through its five meets with an undefeated season. Capably coached by Mr. Kenneth Caouette and Mr. Timothy Regan, the experienced Amherst Harriers beat all opponents without apparent difficulty.

There are relatively few schools in the Amherst area that support a Cross Country team, and therefore, the number of opponents available to the Amherst squad is restricted. Minnechaug Regional of Wilbraham and Williamsburg High School take a great pride in their Cross Country squads. Yet, their pride was vanquished when they encountered the mighty Amherst men.

Freshman Myron Robinson led the Amherst runners in each meet of the season. With the return of Myron and several other lettermen there are good prospects for an equally successful team next fall.

CROSS COUNTRY RECORD*

	Amherst	*Opponent*
Minnechaug	21	33
Arms Academy	20	44
Williamsburg	15	46
Williamsburg	18	39
Minnechaug	22	34

*The lower score wins.

Girls' Varsity Basketball

FIRST ROW: Judy Crooker, Natalie Rhodes, Joan Fuller, Margie Lilly, Sharon Stowell, Dorothy Hebert, Rita Kaminski, Natalie Varley, Phyllis Hanson. SECOND ROW: Becky Taylor—manager, Jo Ostroski, Barbara Crossman, Gertrude Jones, Bev Smith, Pat Mitchell, Joanne Matusko, Marilyn Wilson, Sue Markert, Sue Neet, Margie Brown, Punky Daniels—manager.

Once again ARHS girls participated actively in sports this year. Beginning early in December, they practiced—despite certain adverse conditions from the other side—in preparation for their season that runs between Christmas and February vacations. There were nine games in all with five different schools—Greenfield, Williamsburg, Frontier, Northampton, and Pioneer. From these schools many levels of team quality were encountered—ranging from those less superior to those more superior to our girls—so they had a taste of all types of skills. Even though our victories were not so numerous as might be desired, it is well testified by our sore throats and spirited varsity cheerleaders that our team spirit, at least, was not lacking.

ARHS	22	Greenfield	19	ARHS	19	Pioneer	17
ARHS	19	Williamsburg	23	ARHS	14	Williamsburg	27
ARHS	20	Frontier	31	ARHS	17	Pioneer	18
ARHS	46	Northampton	4	ARHS	18	Frontier	44
ARHS	19	Greenfield	28				

Girls' Junior-Varsity Basketball

FIRST ROW: Pat Prucnal, Michelle Sepanek, Julie Newton, Jill Morgan, Harriet Hull, Marjorie Owen, Cinthia Stoddard, Marsha Kolakoski, Josephine Fitts, Eileen Cembalisty. SECOND ROW: Jean Horton—manager, Beverly Hebert, Bertha Fyden, Connie Kieras, Ims Svendson, Joanne Crooker, Joan Bieniek, Susan Austin, Linda Gilbert, Laurie Slobody, Susan Merzbach, Carol Beturney, Nancy Crowley—manager.

As usual Miss Lawson and the more experienced Varsity members had the toil and fun again this year of breaking in the new Junior Varsity. After hours of afternoon drilling, shouting, shooting, and skinned knees, the J.V. players were ready to go out and meet their challengers from surrounding schools, and just as their predecessors had done, the new team found growing confidence and improvement with the experience and fun they had had.

Softball

FIRST ROW: Anita Jaque, Sue Joy, Mary Jane Niedeck, Sally Bruce, Susan Merzbach. SECOND ROW: Gertrude Jones, Barbara Crossman, Susan Austin, Patricia Shumway, Elizabeth Walker, Joan Fuller. THIRD ROW: Patricia Mitchell, Marion Arons, Natalie Varley, Nancy Guyott, Miss Lawson—coach.

Last spring the Red Sox's began their usual spring training—and so did the ARHS girls' softball team. Almost every day one could see the girls out in the field, practicing diligently to improve their game. As in several other sports, the team challenged neighboring schools, and again met varying levels of competition —some above and some below. This year, too, the girls plan to start spring training, along with the Yankees.

Whee! Off we go!

"Forty-six, forty-seven, forty-eight! We want more!"

Let's go, Amherst!

S-T-R-E-T-C-H-!

"Cheers!"

Varsity Cheerleaders

Stephen Teichner, Carol Vendette, David Wright, Gail Kauffman, Karen Guyott, Sandra Smith, Barbara Ennis, Betsy Heath, Priscilla Cook.

One of the hardest working and most active groups in the high school is the Cheerleaders. Constant practice and being on the job at sports events keeps them active during the school year. The Cheerleaders have continued to encourage school spirit and give support to the team members at all games.

"A-M-H-E-R-S-T, Amherst High School, yessir-ee!"

"Close the door!"

Junior Varsity Cheerleaders

Beverly Hebert, Sharon Nantonis, Patricia Childs, Elaine Blasko, Susan Barton, Linda Frost, Judy Millar.

The Junior Varsity Cheerleaders have also added greatly to encouraging the enthusiasm of the spectators. They have also helped to raise the morale of the players. They have especially encouraged the junior varsity players and at the same time worked along side of the varsity cheerleaders in order to build up team spirit at the games.

"Victory," that's our cry!

Student Council

Amherst Regional High's Student Council continued to function this year as an example of organized student government. Under the guidance of its advisor, Mr. Crouse, the Council succeeded in conducting a home survey concerning student smoking privileges, an extremely successful dance-party, and a very popular new attraction, the "no-talent-show." Besides these new activities the Student Council members continued in their role of monitoring the hall during lunch and enforcing all previously established school rules. The Council's officers for the past year were Arthur Dimock, president, Raymond Gozzi, vice president, Beverly Snape, secretary, and Gertrude Jones, treasurer.

FIRST ROW: John Perhonis, Ims Svendson, Beverly Snape, Raymond Gozzi, Arthur Dimock, Gertrude Jones, Elaine Perriello, Philip Beaumont. SECOND ROW: Marsha Wagner, Robin Darr, Robin Bleckwehl, Carol Beturney, Phoebe Williams, Margaret Gage, Joanne Matusko, David Smith. THIRD ROW: Robert Livingston, Stephen Marx, Andrew Horton, Marcus Fifield, Victor Zumbruski, Donald Southwick, Nelson Woodfork.

Pro Merito

Pro Merito is offered to Amherst Regional Students capable of obtaining and keeping with the high standards of academic achievements required by the organization. Members are honored with special privileges such as a permanent library pass and an extra set of school books. In the past pro-merito has sponsored guest speakers, a special pro-merito banquet, and a college program including many of our past graduates who are presently attending college.

FIRST ROW: Lynn Greely, Merrilyn Aldrich—secretary-treasurer, William Boicourt—president, Miss Donley—advisor, Natalie Rhodes—vice president, Margaret Wyman, Sharon Stowell. SECOND ROW: Peter Perhonis, Peter Oliver, Judith Crooker, Natalie Varley, Carl Goodrich, Raymond Gozzi, Andrew Horton, Arthur Dimock.

Graphic

This year, *The Graphic* has been one of the most active of the school's extra-curricular activities. As well as providing the students with accurate and entertaining coverage of school news, *The Graphic* has rendered a number of additional services to the ARHS student body, including the Booster Day rally, the sale of programs at home football games, the arrangement of the appearance of an Amherst team on a local television program, the solicitation of donations for the Reggie Campbell Fund and several dances. *The Graphic* has complemented its colorful coverage of school events with quality humor, a special column on Danish life by the American Field Service exchange student Ims Svendsen, and outstanding editorials. Mr. Cox helped to lead Peter Oliver as editor-in-chief, Julie Lovins as business manager, and Mary Norton, Heather Bastow, Amory Lovins, Stephen Marx, and Phoebe Williams as assistant editors, in making *The Graphic* a lively newspaper. Operating on an annual budget of approximately $900, the thirty members of *The Graphic* staff have taken the initiative and responsibility of giving Amherst Regional High a fine newspaper. On a number of occasions, *The Graphic* has been recognized on the state and national levels for its general excellence. Since this year's staff has been composed chiefly of underclassmen, the prospects are good for an equally dynamic *Graphic* in the future.

FIRST ROW: Natalie Rhodes, Rosemary Tague, Margaret Winn, Ims Svendsen, Paula Weld, Mr. John R. Cox—advisor, Jane Wagenbach, Susanne Horton, Sharon Nantonis, Phoebe Williams, Stanley Tkaczuk. SECOND ROW: Mary Norton, Elaine Perriello, Mary Jane Moreau, Nancy Tulenko, Lucinda Williams, Stephen Teichner, George Weir, Raymond Gozzi, Arthur Paradise, Peter Oliver—editor-in-chief. THIRD ROW: Julie Lovins, Merrilyn Aldrich, Susan Harwick, Julie Rowell, Robert Livingston, Gregory Taylor, Stephen Stantis, Anne Homme. FOURTH ROW: Peter Perhonis, Brian Thompson, Daniel Wein, Stephen Marx, Russel Conner.

American Field Service

Mary Sayer doing hand laundry in a tub in , France. In the summer of 1961 she was the exchange student from this school.

Ims Svendsen in her Tri-S initiation costume, Oct. 1961. Ims is the exchange student from Copenhagen, Denmark.

FIRST ROW: Natalie Rhodes, Marilyn Wilson, Raymond Gozzi, Arthur Dimock, Ims Svendsen, Erica Savereid. SECOND ROW: Sandra Smith, Carol Linnell, Elaine Perriello, Muriel King, Anne Homme, Susan Neet, Vanna Cuddeback, Charnley Marsden. THIRD ROW: Mary Jane Moreau, Margaret Gage, Lynn Greely, Heather Bastow, Margaret Brown, Justina Winston.

Art Club

Newly organized under the direction of Mrs. Schwartz, the Art Club provides a means of self expression, as well as group expression, to all interested students. The club's talent has placed decorative posters and displays throughout the school. The goal of the Art Club is to bring interest to as many fields of art as possible.

FIRST ROW: Mrs. Schwartz—advisor, Natalie Rhodes, Cindy Stoddard. SECOND ROW: Dianne Davis, George Weir, Venus, Lynn Greely, James Harwick, Marjorie Owen, Celia Atkins, Robin Bleckwehl.

Biology Club

The Biology Club's prime purpose is to further the interest of all students in biology. It provides an opportunity for extra experimental research. In April, several members entered the Science Fair at the U. of M.

FIRST ROW: Victor Basile, Sally Snedecor, Mr. Hutchinson—advisor, Elaine Perriello, Thomas Rice, Barbara Koester, Charles Fawkner. SECOND ROW: Susan Latham, Patricia Newell, Muriel King, Joan Bieniek, Joanne Crooker, Marsha Wagner, Lynn Greely. THIRD ROW: Donald Cheney, William Murphy, David Smith, Daniel Weir, Bruce King, Amory Lovins.

Cercle Français

Le Cercle Français, sous la direction de M. Regan, donne aux étudiants de deux et trois ans l'occasion a avancer leurs interets dans la culture de la France. Le cercle a projecte un voyage à Quebec pour mieux connaitre un peuple qui parle français et ses moeurs. La presidente, Charlotte Turgeon, avec l'aide d'Erica Savereid et Eric Nelson, out projecté bien des reunions interessantes pendant l'année scolaire.

FIRST ROW: Natalie Rhodes, Susan Merzbach, Robin Darr, Mr. Regan—advisor, Erica Savereid, Charlotte Turgeon, Eric Nelson, Judith Crooker, Jean Footit, Margaret Wyman. SECOND ROW: Elizabeth Lewis, Alice Partridge, Justina Winston, Patricia Newell, Charnley Marsden, Gloria Stevens, Leslie Thayer, Betsy Heath, Cynthia Stoddard, Phoebe Williams. THIRD ROW: Alicia Weeks, Anne Homme, Marsha Wagner, Gail Beturney, Karen Chase, Rosemary Tague, Lucinda Williams, Margaret Brown, Carol Linnell, Nancy Tulenko. FOURTH ROW: Jacqueline Maffia, Robert Goodrich, Elaine Perriello, Ralph Timberlake, Donald Nelson, David Smith, Daniel Weir, Marilyn Wilson, Bruce Colby, Ellen March, Priscilla Cook, Dorothy Hebert.

FIRST ROW: Julie Rowell, Alice Davis, Sandra Bond, Margaret Winn, Virginia Brace, Lynne Richters. SECOND ROW: Jill Morgan, Katherine Newton, Patricia Newell, Margaret Hanks, Elaine Blasko, Sue Barton, Diana Capen, Clare Connors.

Future Nurses Club

The Future Nurses Club with Mrs. Gallagher as advisor, has done many interesting activities under the presidency of Sandra Bond. This year's club took a trip to Burbank Hospital in Fitchburg, Mass. They also saw a movie on public health nursing, and observed the University Public Health Office. The club also helped at the Well-Child Clinic in Amherst which gives examinations to preschool children. The club has helped to encourage many girls into fields of nursing.

Future Teachers Club

The Future Teachers Club with Miss Fillmore as advisor has had a busy schedule this year. The club was invited to the Education Club at the University which was enjoyed by all. The future teachers also observed at the Marks Meadow School, and planned a field trip to Bridgewater State College. The club has encouraged many girls into the fields of teaching.

FIRST ROW: Sarah Laclaire, Mary Jane Moreau, Nancy Allen, Susan Harwick, Karen Chase, Sandra Tidland, Sarah Livermore. SECOND ROW: Rebecca Taylor, Judith Seymore, Sharon Stowell, Susan Markert, Nancy Tulenko, Judith Crooker, Marion Arons, Laurie Slobody, Beverly Hebert.

Club Council

The Club Council meets and discusses dates for the future activities of the clubs. The council aids new clubs in organizing and to establishing their programs. Each club has its president and one representative chosen by the club present at the meetings of the club council. The year's tentative schedule is planned for three months at a time.

FIRST ROW: Peter Oliver, Sylvia Snape, David Smith, Raymond Gozzi, Arthur Dimock, James Simpson, Paul Gallagan, Steven Teichner. SECOND ROW: Phoebe Williams, Cindy Stoddard, Sue Merzbach, Vanna Cuddeback, Charlotte Turgeon, Margie Gage, Elaine Perriello, Gail Beturney. THIRD ROW: Stephen Marx, Eric Nelson, Andrew Horton, Marcus Fifield, Laurie Slobody, Sally Snedecor.

Freshman Drama Club

The Freshman Drama Club, with the aid of faculty advisor, Mrs. Townsend, gives students who are interested an opportunity to express their ability in the major aspects of dramatics; be it writing, directing, stagework, make-up, or any other facet of this culture. This year, as in previous years, the club made its annual trip to New York, experiencing an interesting excursion of Broadway, the U. N. Building, and other New York sights.

FIRST ROW: Anita Major, Laurie Slobody, Sharon Nantonis, Jeanne Horton, Beverly Hebert, Jane Wagenbach, Susanne Horton, Louise Vlach, Pauls Swenson, Patricia Newell. SECOND ROW: Clare Connors, Patricia Prucnal, Sylvia Snape, Monica Tilley, Eileen Cembalisty, Joyce Lyman, Priscilla May, Sally Snedecor, Marjorie Owen, Patricia Kelly, Katherine Newton, Carol Wentworth. THIRD ROW: Barry Roberts, William Kosloski, Daniel Weir, David Sieruta, Brian Thompson, Marcus Fifield, Stephen Stantis, Robert Cramer, John Cook.

Junior-Senior Drama Club

This year the Junior-Senior Drama Club under the advisorship of Mrs. Townsend has been engaged in many aspects of the Theater Arts. A one act ARO DE CAPO was presented for competition and many of the members held parts and worked backstage in the Christmas play THE STAR.

Not being a group to close their minds on other phases of drama the club also took an active part in the Western Massachusetts Speech Tourney. Some of the group took part as speakers while others volunteered their services as timers.

FIRST ROW: Betsy Heath, Jacqueline Maffia, Trenor Tilley, Mrs. Townsend—advisor, Paul Joy, Nancy Guyott, Donna Ernest. SECOND ROW: Ellen March, Leslie Thayer, Stephen Teichner, Natalie Varley, Vanna Cuddeback.

Thespians

Thespian Troupe 1333 once again has engaged in an active year of theatrics. Taking up where they left off in the one act play competition department, the Thespians under the direction of Mr. Drabeck are headed for the Western Massachusetts One Act Play Competition. This year's production, *Antigone,* offers valuable experience to all members of the troupe, as it has ten members in the cast.

Besides working in competition, members of the troupe have worked in the 1961 Amherst Community Opera productions, and in the school Christmas play, *The Star*. They have also taken part in the Western Massachusetts Speech Contest.

FIRST ROW: Betsy Heath, Sandra Smith, Charnley Marsden, Mr. Drabeck—advisor, Margaret Gage, Sharon Stowell, Barbara Ennis. SECOND ROW: Stephen Teichner, Sharon Carey, Carol Linnell, Erica Savereid, Patricia Newell, Elizabeth Lewis, Dolce Alviani, William Zumbruski. THIRD ROW: Robert Goodrich, Trenor Tilley, George Weir, James Harwick, David Smith, Marcus Fifield, Robert Guyott.

Pep Club

Pep Club is an organization of freshman, junior, and senior girls. The main function of this club is to increase and sustain enthusiasm at all sports events. The club also provides refreshments during the home football games and provides transportation for all away football and basketball games.

Booster day week-end is the main project of the year. Together with the senior class they plan dances and the rally. The Pep Club then uses the money to make it possible to provide transportation to the away games.

The officers of the Pep Club are Carol Vendette, President; Nancy Guyott, Vice President; Secretary and Treasurer, Phyllis Hanson; and the club advisor is Miss Elizabeth Foley.

FIRST ROW: Alicia Weeks, Lynne Richters, Karen Guyott, Rebecca Taylor, Gail Kauffman, Betsy Heath, Linda Frost, Frances Dzuiba, Margaret Winn, Rosemary Tague. SECOND ROW: Anne Homme, Judy Millar, Julie Rowell, Nancy Guyott, Catherine Dunn, Margaret Hanks, Susan Austin, Barbara Rowell, Alice Stosz, Margaret Wilson. THIRD ROW: Susan Harwick, Sandra Woodard, Caroline Floge, Eleanor Lockman, Betty Ann Roswell, Mary Jane Moreau, Patricia Childs, Elaine Blasko, Susan Barton. FOURTH ROW: Jane Wagenbach, Beverly Smith, Phyllis Hanson, Sandra Smith, Marjorie Gage, Lucinda Williams, Jill Morgan, Jeanne Horton, Stephen Teichner, Brian Thompson, Michael Stone, Priscilla Cook, Beverly Herbert, Laurie Slobody, Sharon Nantonis, Barbara Ennis, Carol Vendette, Patricia Mitchell.

Leaders' Club

The Leaders' Club, with Mr. Abramson as advisor, is organized for boys especially interested in physical education. The function of the club is to promote good sportsmanship and develop leadership qualities. With Joe Doctor as president, Steve Gervickas as vice president, and Roger Slobody as secretary, they set the example for future leaders.

FIRST ROW: George Pelis, Roger Slobody, Victor Zumbruski, Stephen Gervickas, David Smith, Raymond Gozzi, Michael Grybko, Alan Jacque. SECOND ROW: Thomas Stolarski, George Mellan, George Weir, Anthony Conklin, David Wright, Gene Wagner, Daniel Collins, Valerie Bohdonaw, Richard Dowd. THIRD ROW: Thomas Houston, Robert Guyott, Stephen Teichner, Thomas Cavanaugh, Donald Wright, Stephen Warren, William Golding, Bruce Colby, Christopher Emery.

Rod and Gun Club

FIRST ROW: James Thompson, Michael Maslaski, Mr. Moore—advisor, George Pelis, Donald Southwick. SECOND ROW: Jan Merzbach, Ronald Collins, Michael Grybko, Ralph Timberlake.

Rod and Gun Club under the direction of Mr. Moore was both interesting and exciting. Seeing films about outdoor life and planning field trips was the main activity. A field trip to Leverett Pond for ice fishing was one of the main events. Another event was a Banquet held at the end of the year.

Electronics Club

FIRST ROW: William Boicourt, Dennis Berglund, Mr. Oliver and Mr. Robinson—advisors, David Wright, Christopher Emery. SECOND ROW: Thomas Oliver, Philip Renaud, Victor Zumbruski, Arthur Paradise, Eric Nelson.

Tri-S

Tri-S is an all-girl club with a spectacular initiation in October. Certainly 9/10ths of all the girls in the school belong to Tri-S. Some of the activities of the club include tobogganing in the winter, and swimming at the U of M women's physical education building in the evenings. The Tri-S formal is one of two annual formal dances. It was held on December 23, this year, and the club's president, Gail Beturney, was crowned queen. Another special event to be held is the Pajama Party, which, briefly, is an all-night orgy. It starts with indoor games and face-stuffing and continues throughout the night. Maybe in the early morning people take forty winks.

Senior Members

FIRST ROW: Regina Perry, Nancy Allen, Merrilyn Aldrich, Sharon Stowell, Lynn Greely, Ann Russell, Terressa Hemmenway, Rosemary Spear, Beverly Snape, Phillis Hanson, Lynne Richters. SECOND ROW: Susan Harwick, Rosmary Tague, Margaret Winn, Virginia Brace, Donna Urquhart, Beverly Davis, Karen Guyott, Gail Kauffman, Carol Stone, Mildred Daniels. THIRD ROW: Eva Melanson, Carolyn Vendette, Virginia Goodhind, Bonnie Page, Muriel King, Judith Seymour, Regina Rowell, Judith Jeffrey, Nancy Tulenko, Gail Beturney. FOURTH ROW: Sandra Bond, Dianne Davis, Ims Svendsen, Karen Chase, Marion Arons, Alice Davis, Linda Newport, Linda Gilbert, Jean Footit, Margaret Wyman. FIFTH ROW: Julie Rowell, Ellen March, Sharon Carey, Dorothy Hebert, Catherine Dunn, Jacqueline Maffia, Priscilla Cook, Sandra Tidlund, Frances Rocasah, Alice Stotz, Natalie Varley, Margaret Wilson, Sally Shepard, Margaret Hanks.

Junior Members

FIRST ROW: Susan Barton, Patricia Childs, Elaine Perriello, Dolce Alviani, Sarah Livermore, Elizabeth Lewis, Charlotte Turgeon, Janice Richardson, Olive Warner, Jill Morgan, Celia Atkins, Anne Homme, Susan Merzbach. SECOND ROW: Elaine Blasco, Judith Adair, Dorothy Crowley, Betsy Heath, Donna Irwin, Mischelle Sepanek, Alicia Weeks, Barbara Ennis, Susan Neet, Nancy Guyott, Susan Market. THIRD ROW: Judy Millar, Anne Swartz, Joanne Ostroski, Patricia Shumway, Lydia Brown, Betty Ann Roswell, Elanor Lockman, Susan Austin, Leslie Thayer. FOURTH ROW: Lucinda Williams, Becky Taylor, Helen Kucinski, Constance Kieras, Beverly Smith, Patricia Mitchell, Sandra Woodard, Mary Jane Moreau, Charnley Marsden. FIFTH ROW: Gertrude Jones, Susan Allen, Donna Ernest, Jan Handrich, Elenor Ives, Sandra Smith, Mary Norton, Margaret Brown, Margaret Gage, Carol Linnell, Vanna Cuddeback, Madeline Corey, Marilyn Wilson, Joanne Matusko.

Freshman Members

FIRST ROW: Jean Horton, Beverly Hebert, Jane Wagenback, Susanne Horton, Shirley Lashway, Florence Fournier, Marilyn Hanks, June Baldwin, Bertha Fyden. SECOND ROW: Marguerite Basara, Linda Turner, Eileen Cembalisty, Betty Hart, Barbara Koester, Marsha Kolakoski, Julie Newton, Lorraine Weaver, Linda Frost, Virginia Dihlmann. THIRD ROW: Nancy Crowley, Louise Vlach, Marsha Wagner, Phoebe Williams, Sally Snedicor, Sylvia Snape, Carol Wentworth, Margie Owen, Kathy Newton. FOURTH ROW: Joan Fulton, Judy Garvey, Maureen Fitzpatrick, Joan Bienek, Joanne Crooker, Judy Baldwin, Joyce Lyman, Paula Swenson, Patrice Kelly. FIFTH ROW: Monica Tilly, Harriet Hull, Linda Harris, Carol Marco, Shirley Wilson, Maria Grandonico, Carol Russell, Carol Beturny, Sharon Nanatonus, Anita Major, Robin Bleckwell, Lydia March, Pricilla May.

Chorus

The Chorus this year sang at many performances around the area, including a concert at the University of Massachusetts. The Chorus also made the trip to Athol to represent Amherst Regional High in the Western Mass. Festival. Graduation exercises will provide another time for the Chorus to perform.

FIRST ROW: Patricia Newell, Carol Linnell, Eleanor Ives, Marjorie Lilly, Elizabeth Lewis, Alicia Weeks, Marion Lovins, Karen Zak. SECOND ROW: Janice Richardson, Robin Darr, Jean Footit, Margaret Wyman, Ims Svendson, Margaret Winn, Charlotte Turgeon, Jill Morgan. THIRD ROW: Judith Seymore, Merrilyn Aldrich, Regina Rowell, Judith Jeffrey, Marsha Wagner, Nancy Allen, Susan Neet, Mr. Goss—advisor. FOURTH ROW: Bruce Colby, John Barton, Robert Guyott, Daniel Collins, David Smith, James Simpson, Daniel Weir, Donald Drew, Bruce King, Arthur Dimock.

Brass Choir

This group is only one of the many small groups that have been performing at ensemble concerts. The group varies in size according to the piece being played. At some of the concerts played at the U. of M. and High School, pieces by Gabrieli, Petzel, and Machera have been played.

FIRST ROW: Robert Livingston, William Boicourt, Robert Guyott, James Simpson. SECOND ROW: Karen Zak, Susan Neet, Richard Hankinson, Daniel Collins, and Mr. Goss, Advisor.

Pep Band

The Pep Band this year was led by the student director Dan Collins. The band played at all of the home basketball games and at all of the ones away that it was permitted to. This group helped in raising the spirit at our games and deserves much praise.

FIRST ROW: Gertrude Jones, Marilyn Wilson, Charles Fawkner, Susan Merzbach, Charnley Marsden. SECOND ROW: Daniel Collins, William Boicourt, Robert Guyott, James Simpson. TOP ROW: Stephen Morin, Elaine Perriello, Robert Knightly.

Orchestra

The High School Orchestra again this year was combined with players from the two colleges and surrounding areas. They performed a January concert which included works from Beethoven, Hindermith, and Handel. Another concert was performed this spring by the orchestra along with one at the graduation exercises.

FIRST ROW: Marsha Wagner, Justina Winston, Judith Jeffrey, Margaret Winn, Robin Darr, Janice Richardson. SECOND ROW: Charles Fawkner, Susan Merzbach, Marilyn Wilson, Charlotte Turgeon, Janet Arons, Joanne Bieniek, Celia Atkins. THIRD ROW: Mr. Goss—Advisor, Karen Zak, Richard Hankinson, Robert Guyott, James Simpson, Daniel Collins. TOP ROW: Elaine Periello.

Concert Band

This fall the Band played at many of the home football games and one away game. In the hot September sun the band traveled to Belchertown to play at their Bi-centennial parade. This spring the Band played many concerts including a concert at the town fair. Also this spring the band went to Athol to represent Amherst High School in the Western Mass. Festival.

FIRST ROW: Susan Merzbach, Charles Fawkner, Marilyn Wilson, Charlotte Turgeon, Janet Arons, Joanne Bieniek, Joan Crooker, Celia Atkins. SECOND ROW: Thomas Oliver, Gertrude Jones, Karen Zak, Susan Neet, Richard Hankinson, Bruce Colby, William Boicourt, Robert Livingston. THIRD ROW: Mr. Goss, Ralph Loomis, Victor Basile, Nelson Woodfork, William Poole, Robert Guyott, James Simpson, Daniel Collins. FOURTH ROW: Stephen Morin, Elaine Perriello, Robert Knightly, David Smith, Philip Beaumont, Andrew Horton.

The Trio

Charlotte Turgeon, Marsha Wagner, Marilyn Wilson.

This again is only a small group of three that has been formed. Pieces by Handel, Haydn, Hindermith, Schwartz and even our own director's, Mr. Goss, have been performed.

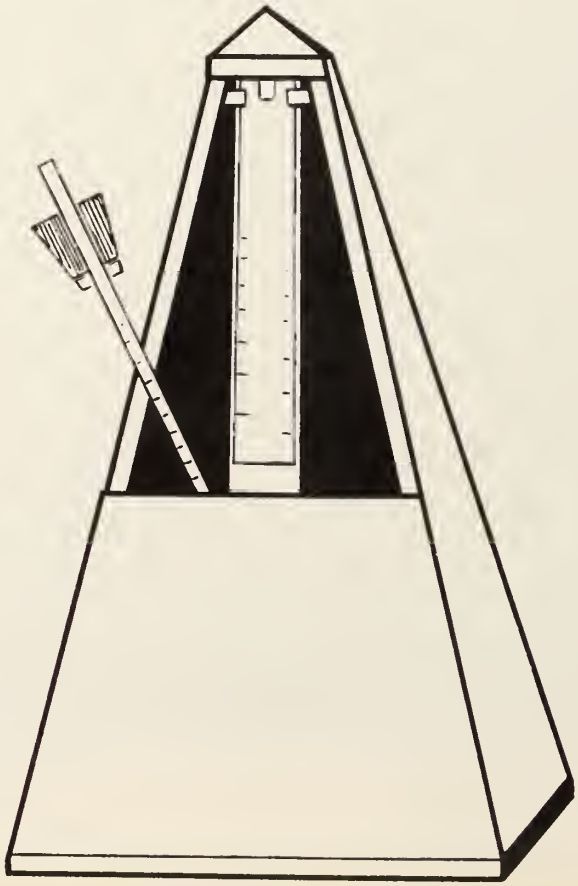

Miss Donley receiving the Robert Frost Chair with Robert Frost and last year's recipient, Mr. Swift.

Mr. Edward Kennedy's visit.

Lunch hour rush.

Alas! how swift the moments fly!

JOHN QUINCY ADAMS

Confusion say . . .

Star gazing.

What's cooking today?

Can it be true?

After hours.

You can have your cake and eat it too.

"Exercise control . . . too many ambiguous facets."

Just a little bit Moore . . .

I've applied for a patent.

That's what we call concentration.

Blowing cool.

"Teachers will not dance the Twist."

Salary Regulations, Amherst Regional High School.

That reminds me of a story . . .

Jazzin' it up!

Up and over.

"That's funny, I thought all cars had carburetors."

Henning a way.

Emphasizing a point.

8:25 P.M.

Let's get serious . . .

"What's up?"

The wheels are turning.

Greetings and Salutations!

Conversation or Chemistry?

Worth his weight . . .

The Long Walk

Early morning grog.

GOLD BUG SPONSORS

Henry Adams Rexall Drug Store
A'Hern's
Cliff Allen, Clothing
Amherst Apple Cold Storage, Inc.
Amherst Cleaners & Dryers
Amherst Farmer's Supply
Amherst Grain & Coal Co.
Amherst Journal Record
Amherst Laundry Company, Inc.
Amherst Branch of Northampton Co-Operative
Amherst Oil Company
Amherst Savings Bank
Amherst Taxi, Inc.
Amherst Theater
Ann August
Ashley's Garage
Atkins Farm
Baucom's Textbook Company
Bay Colony Pine
Beauty Bar
Blair & Cutting Insurance Agency
Dr. Bleckwehl
Dr. Andrew Booth
Boyden & Perron Garage
Dr. Branch
Bruce G. Brown, Lawyer
Brown's Curtain Shop
Burnett & Nash Insurance
Donald S. Dall—Optician
Carlson's—Northampton
Casual Beauty Studio
C & C Package Store
Dr. Chisholm
Dr. R. Sheldon Clapp
College Drug Store
College Shoe Repair
A. E. Conklin, Construction
W. D. Cowls

GOLD BUG STAFF

EDITORIAL STAFF AND ADVISOR
Robert Guyott, Mr. Traverso, Nancy Allen.

BUSINESS STAFF
FIRST ROW: Sandy Bond, Steve Burke, Virginia Ward, Beverly Snape. SECOND ROW: Andrew Horton, Michael Wagenbach, Peter Oliver, Peter Perhonis.

TYPISTS
FIRST ROW: Jackie Maffia, Mildred Daniels, Dianne Davis, Sharon Carey. SECOND. ROW: Natalie Varley, Muriel King, Julie Rowell.

Dan's Gulf Service
Dihlman's Store
T. L. Dorsey, Memorials
Douglass-Marsh Inc.
Esquire Cleaners
First National Stores
Paul T. Ford—Atty. at Law
Footit Real Estate
Gibson Chevrolet Company
The Graphic
Greetings—Northampton
Gribbon's Music House, Inc.
Griggs Inc.
Handsome 4 of '56
A. J. Hastings
Hebert's Dairy
Dr. Gerald F. Hogan
Dr. Eugene M. Holden
Holden Lumber Co.
House of Melody
Gifts Internationale
Jeffery Amherst Book & Music Store
Jeffery Beauty Salon
Denny Jones, Real Estate
Elder Jones, Lumber Inc.
Dr. Charles Joy
Kamel Hassan's Barn
Stephen E. Keedy, Insurance
Kentfield Dairy & Farm Products
Keito's
Mitchell Koldy Studio
Leader Lanes
Dr. Chong W. Lee
The Lord Jeffery Inn
The Lord Jeffery Inn Hair Styling Center
Louis Foods
Mathew's Shoe Store
Matuszko Farm Inc.
McCallum's of Northampton
Dr. Peter Merzbach
Newell Funeral Home

SENIORS
FIRST ROW: Muriel King, Dianne Davis, Karen Chase, Mildred Daniels. SECOND ROW: Priscilla Cook, Jacqueline Maffia, Natalie Varley, Judy Crooker, Sharon Carey, Jean Footit.

ACTIVITIES
FIRST ROW: Jacqueline Maffia, David Marden, Ellen March, Russel Connor, Natalie Rhodes, Sharon Carey. SECOND ROW: Muriel King, Steve Teichner, James Simpson, Victor Zumbruski, Ken Brown, Natalie Varley.

FEATURES
Karen Chase, Priscilla Cook, Dianne Davis.

Mientka Inc.

Millar's Esso Station

Mill Valley Grist Mill

Dr. Leo A. Moreau

Mutual Plumbing & Heating

Hamilton I. Newell

Gordon F. Neylon, all forms of insurance

Obrien & Son, Insurance & Real Estate, Northampton

The Old Mill

One Hour Martinizing

K. L. Osmun, Jewelers

O'wens Poultry Farm

Dr. Richard Post

Stephen Puffer Jr.

Quality Fruit Store

Rackliffe's Store

Randy's Store

Roberts Flowers, Ed Knowles

Robustilli's

Rowe's Garage

Russell's Package Store

Ruth's Beauty Salon

Compliments of Robert Shumway

Specialty Card & Gift Shop

Ralph T. Stabb, Inc.

Student Union Barber Shop

F. A. Tompson & Son

Tot's 'n Teens

Town House Restaurant

University Motors

House of Walsh

S. J. Wanczyk—Contractor

Watroba's Store

Wellworth Pharmacy

Wentworth-Aubin, Contractors

Westcott, Inc.

Cliff Winn—Jewelers

WHMP—Northampton

TAYLOR PUBLISHING COMPANY
The World's Best Yearbooks Are Taylor made

Amherst Reg. H.S. Library, Amherst, MA

I